



# HOME AND COMMUNITY OPTIONS

2019 annual musical

**JUNE 13TH - 18TH**

Saint Mary's University  
of Minnesota

**NO TICKET  
EXCHANGES  
ALLOWED**

## DONOR FORM

### DONOR NAME AS IT WILL APPEAR IN THE PROGRAM

(Please print legibly)

--

### SPONSORSHIP LEVELS

<input type="checkbox"/>	Patron (\$150) 2 Reserved Tickets
<input type="checkbox"/>	Usher (\$250) 4 Reserved Tickets
<input type="checkbox"/>	Set Crew (\$350) 4 Reserved Tickets
<input type="checkbox"/>	Choreographer (\$500) 4 Reserved Tickets
Additional option to <b>HOST</b> a performance available for:	
<input type="checkbox"/>	Stage Manager (\$1,000) 6 Reserved Tickets
<input type="checkbox"/>	Leading Role (\$2,000) 6 Reserved Tickets
<input type="checkbox"/>	Director (\$5,000) 6 Reserved Tickets, 1/4 page ad
<input type="checkbox"/>	Film Academy (\$10,000) 6 Reserved Tickets, full page ad

**DONOR FORM DUE  
MAY 10TH** **DEADLINE**

**EXTENDED!**

Please return this form with your check to Home and Community Options, Inc. to ensure you receive seating for the performance of your choice.

### TICKET RESERVATIONS

#### Which night are you coming?

Include any additional tickets purchased here. If attending multiple performances, please indicate the number of seats needed by each date.

Thursday, June 13th	7:00 P.M.
Friday, June 14th	7:00 P.M.
Saturday, June 15th	7:00 P.M.
Sunday, June 16th	5:00 P.M.
Monday, June 17th	7:00 P.M.
Tuesday, June 18th	7:00 P.M.
Unfortunately, I am unable to attend.	

### ADDITIONAL SEATING \*\*\* LIMIT TWO \*\*\*

Want to buy 2 extra tickets? Please specify the type of general admission seats you would like added and enclose funds with your donation.

**PLEASE NOTE: HCO CANNOT HONOR MORE THAN 2.**

Adults <b>\$20</b>	Seniors <b>\$15</b> <small>(62 and older)</small>	Children <b>\$12</b> <small>(12 and under)</small>	Additional Tickets <b>TOTAL</b>
+	+	=	

**PLEASE TURN OVER TO COMPLETE SIDE 2 ▶**

## TICKET HOLDER INFORMATION

(Please print legibly)

Name tickets will go under: \_\_\_\_\_

Tickets for My Fair Lady will be reserved by May 23rd and held at the Page Theatre Box Office for pick up beginning May 28th. Would you like to be contacted by the Page Theatre when your tickets are processed?

Yes, my phone number is: ( \_\_\_\_\_ ) \_\_\_\_\_ - \_\_\_\_\_

Yes, my email is: \_\_\_\_\_

No, thank you.

## PREFERRED SEATING NEEDS

If you have any special seating needs, please describe what they are and how we can help in the box below.

### HANDICAP SEATING LIMITED

Due to limited availability, seating reservations for handicapped accessibility are limited to one person and one caretaker. We will do our best to keep any additional party members as close together as possible.

Thank you for your understanding.

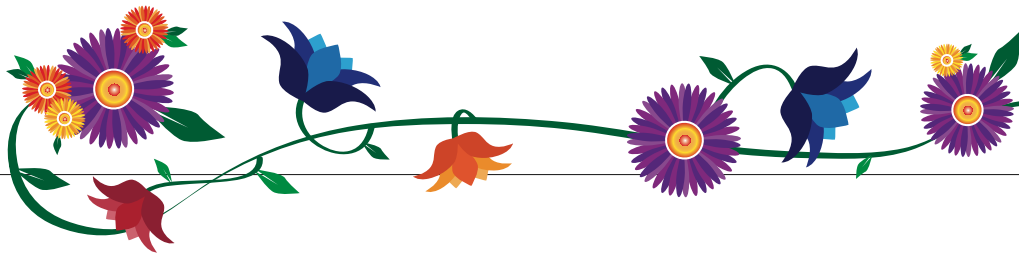

## BOX OFFICE USE ONLY

Order #:

Seat Location:

Other Notes: